

PZ24-12000027
07/02/2025

Fire Prevention Fire Hydrant Flow Test

City of Pompano Beach • Bureau of Fire Prevention
100 West Atlantic Boulevard, Room 220 Pompano Beach, FL 33060
Phone: (954) 786-4695



City of Pompano Beach Fire Prevention will **WITNESS** all fire hydrant flow test that are required for fire flow purposes.

- City of Pompano Beach Code of Ordinances Title IX Chapter 95 Section 95.14(G). Fire hydrant flow tests.
 - The Fire Department shall witness all hydrant flow tests as required for fire protection systems.
 - All fire flow tests shall be in accordance with NFPA 291 and Broward County Amendments F-112.
 - Broward County Amendments F-112(e) - The static pressure at the water main shall be determined by a recorded method for a minimum twenty-four (24) hour period.
 - Morning of fire Hydrant static/residue connection contractor to provide documents of test equipment certification.

Information:

Date:	2/14/25
Company Requesting Flow Test:	Black Fire Protection
Contact Name:	Paul Meighan
Contact Phone Number:	954-774-4981
Email Address:	meighanblackfire@gmail.com
Associated Application Number:	
Associated Project Name:	1600 S Federal Hwy

Proposed Date/Time for Fire Hydrant Flow Test: (8am – 9am)

- Request Hydrant Flow Test minimum 72 hours in advance.
- Connection of Fire Hydrant for 24 hour static/residual must be between 0730hrs and 0830hrs.

Received after DRC Meeting to address DRC comments prior to the submission of a Building Permit Application.

Proposed Date:	3/4/25	Time:	8:30am
Alternate Date:	3/5/25	Time:	8:30am

DRC

Fire Hydrant Flow Test Location:

Hydrant Location - Static/Residual:	PW - HYD-66-1407	PZ24-12000027
Hydrant Location - Flow:	PW - HYD-66-1406	07/02/2025

Fire Hydrant Flow Test Witness Fee:

There is a \$150.00 fee for performing each flow test. All tests will be completed within 5 business days. Please include map/sketch showing streets/cross streets & locations of flow and residual fire hydrants. Return flow test application to the Bureau of Fire Prevention with form of payment for \$150.00.

Make check and money orders payable to "CITY OF POMPANO BEACH"
If mailing in application with payment send to the addressed listed below.

Pompano Beach Fire Prevention
100 W. Atlantic Blvd. – Room 220
Pompano Beach, FL 33060
Paid 3-5-25

NOTE TO TREASURY: Post to 001-0000-367.30-00

Flow Test Equipment Certification:		Yes	No	Date:		
Fire Hydrant Id	Flow Pitot PSI	Flow GPM	Static Pressure 24 hr. Low PSI	Static Pressure Before Flow	Residual PSI During Flow	Tip Size
1406	2 @ 11 psi	517 + 517 = 1034				2"
Total Hydrant Flow:						

- Fire Flow Data to be completed and entered on site.
- Fire flow data provided to Fire Prevention at a later date, must be signed/sealed by the Engineer of Record.

Person Conducting Flow Test:

PZ24- 12000027
04/15/2026

Fire Inspector Witnessing Flow Test:



Fire Flow Report

City of Pompano Beach • Bureau of Fire Prevention
100 West Atlantic Boulevard, Room 220 Pompano Beach, FL 33060
Phone: (954) 786-4978



Date: ____/____/____ P.R.A. Number: _____

Project Name: _____
Project Address: _____
Contact Name: _____
Company Name: _____
Mailing Address: _____
City: _____ State: _____ Zip Code: _____
Phone Number: _____ Fax Number: _____
Email Address: _____

Proposed Building Information:

- ❖ Fire hydrant flow test must have been completed within a 12 month period for the address or project.
- ❖ Fire Flow. The flow rate of a water supply, measured at 20 psi residual pressure that is available for firefighting.
- ❖ Fire Flow Area. The floor area, in square feet, used to determine the required fire flow.
- ❖ A reduction in required fire flow of 75 percent shall be permitted when the building is protected throughout by an approved automatic sprinkler system. The resulting fire flow shall not be less than **1000 gpm**.

Building Type and Size – As per NFPA Building Type Classifications (Refer to NFPA 1 chapter 18, Table 18.4.5.1.2 and Annex I)

Received after DRC Meeting
to address DRC comments
prior to the submission of a
Building Permit Application.
07/02/2025

Building Construction Type:	_____
Gross Square Footage (Fire Flow Area):	_____
Construction Type I(442), I(332), II(222)	_____
Square Footage of three largest floors:	_____
Building Sprinkled: Yes: ____ No: ____	
Required Fire Flow (GPM):	_____
Fire Flow 75% Reduction (GPM):	_____
Number of Hydrant Required:	_____

Construction Reference:	
I(442)	_____
I(322)	IA
II(222)	IB
II(111)	IIA
II(000)	IIB
III(211)	IIIA
III(200)	IIIB
IV(2HH)	IV
V(111)	VA
V(000)	VB

PZ24-12000027
07/02/2025

New Site Development:

- Label all existing/proposed water main sizes and location.
- Point of connections to public water.
 - Minimum two connections (looped system) for projects with a combination of multiple fire hydrants or systems that supply hydrants, fire sprinklers and domestic water supply.
- Fire hydrants and fire sprinkler supplies must have separate taps on a looped supply.
- Location of minimum required fire hydrants.
 - Private hydrants painted silver.
 - Blue road marker in center of road lane.
- Location/size of fire sprinkler undergrounds.
- Location of fire sprinkler fire department connection.
 - Red road marker in center of road lane.

DRC

PZ24- 12000027
04/15/2026

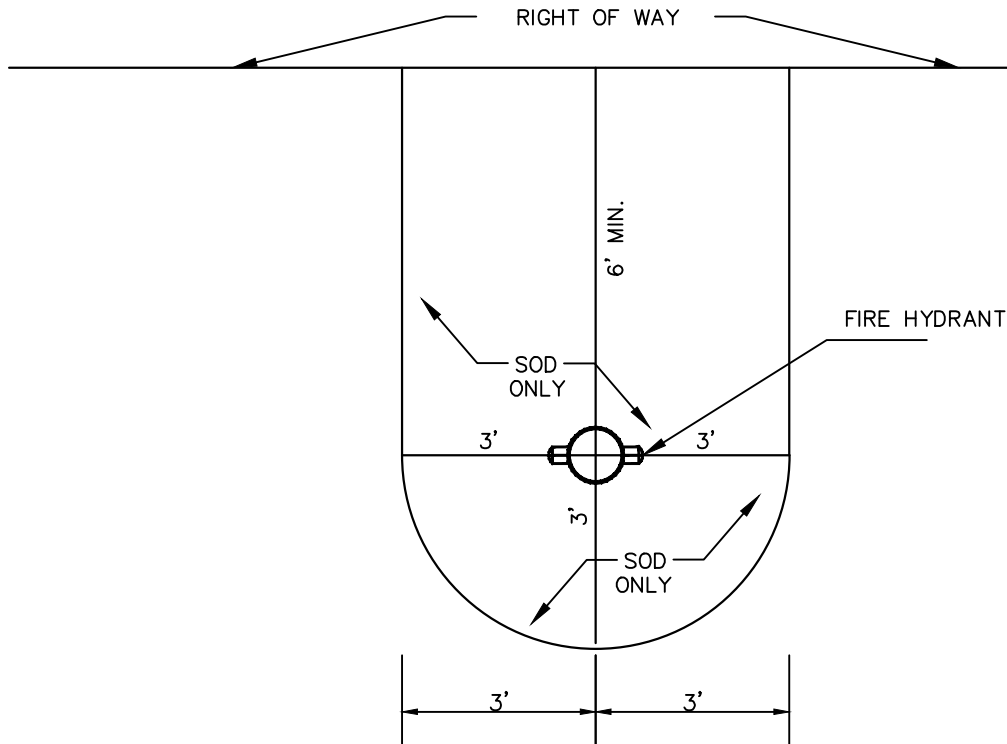

REQUIREMENTS APPLY TO FIRE HYDRANTS. SIAMESE CONNECTIONS AND ANY OTHER FIRE EQUIPMENT FOR UTILIZING A FIRE HOSE, ON PRIVATE OR PUBLIC PROPERTY. **DRC**

3' FROM ALL WORKING SIDES, 3' FROM REAR. SOD **PZ24-12000027**
ONLY IN THESE AREAS. **07/02/2025**

THE CLEAR ZONE SHALL BE FREE OF LANDSCAPE, (EXCEPT SOD), MAILBOXES, PARKING SPACES, LIGHT-POSTS AND ALL OTHER OBJECTS.

EXCEPTIONS: OTHER FIRE FIGHTING EQUIPMENT OR TRAFFIC POSTS TO PREVENT FIRE FIGHTING EQUIPMENT.

THIS DIAGRAM SHALL APPEAR ON ALL LANDSCAPE PLANS PRIOR TO APPROVAL.

FIRE HYDRANT CLEAR ZONE

LANDSCAPE STANDARDS

REVISIONS		URBAN FORESTRY CITY OF POMPANO BEACH	FIRE HYDRANT CLEAR ZONE	
BY	DATE		APPROVED BY:	DATE: MARCH 2020 DWG. NO.
TCW	APRIL 2010			
AS	MAR 2020			
		SCALE: N.T.S.	URBAN FORESTER	300-1

07/02/2025

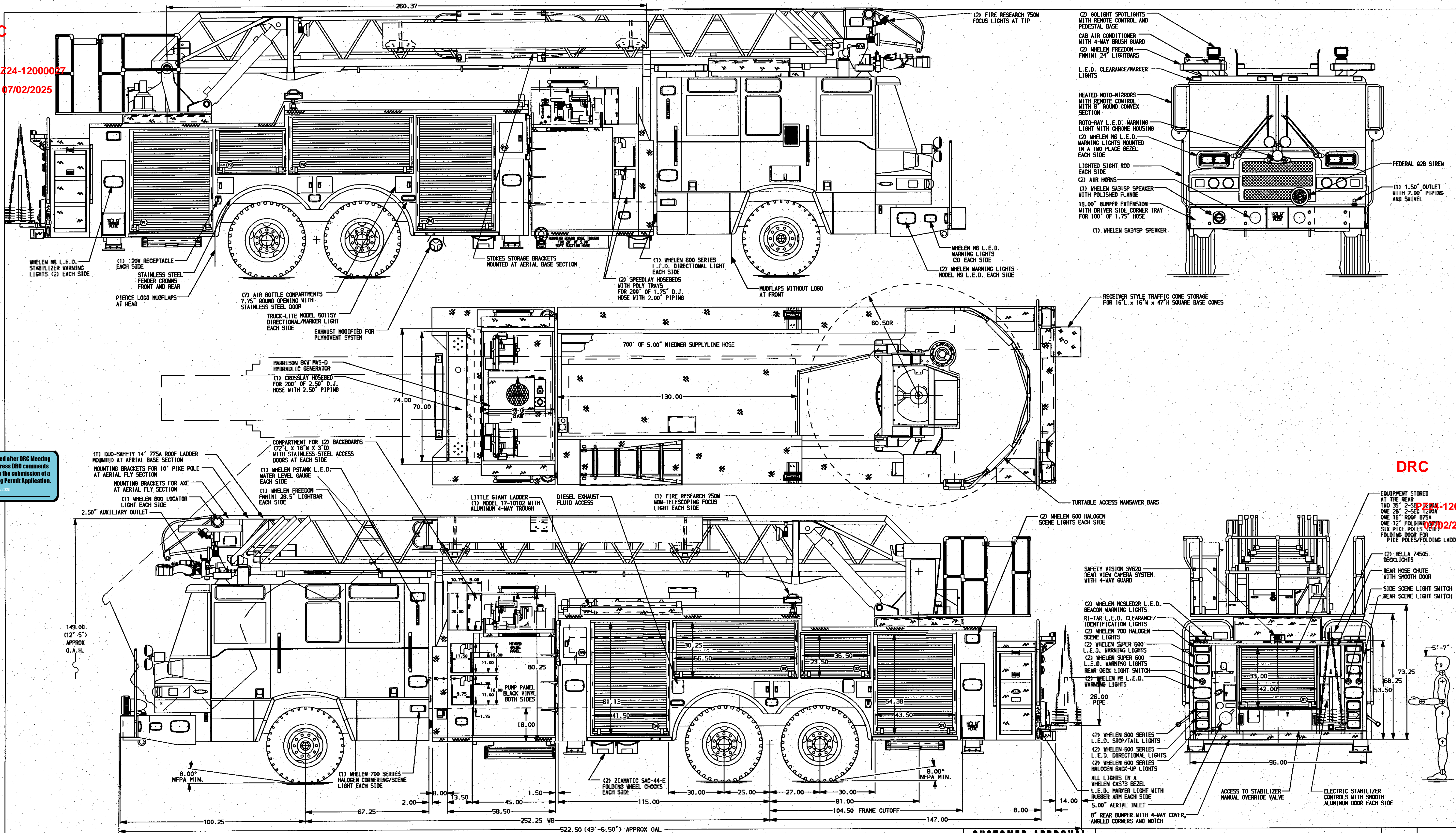

DRC

P224-12000027
07/02/2025

(ALUMINUM BODY) (FRONTAL IMPACT PROTECTION)

NOTE

DIMENSIONS SHOWN ARE APPROXIMATE
AND ARE SUBJECT TO MINOR DEVIATIONS
AS MAY OCCUR OR BE NECESSARY IN
CONSTRUCTION.
MINOR DETAILS NOT SHOWN.

1. BATTERY CHARGER LOCATED IN COMPARTMENT D4
2. BATTERY CHARGE INDICATOR LOCATED ON D.S. SEAT RISER
3. MOUNTING BASE FOR ANTENNA LOCATED PER SHOP ORDER
4. S/ST. PROTECTIVE GUARD FOR ROLL-UP DOOR LOCATED D4, P4
5. ONE FLOOR MOUNTED SLIDE-OUT TRAY IN COMPARTMENT D3
6. ONE ADJUSTABLE SLIDE-OUT TRAY IN COMPARTMENT D1
7. ONE ADJUSTABLE TILTING SLIDE-OUT TRAY IN COMPARTMENT D3
8. ONE ADJUSTABLE SLIDE-OUT TOOL BOARD IN COMPARTMENT D1
9. ONE VERTICAL PARTITION IN COMPARTMENT D1
10. ONE ADJUSTABLE SHELF IN COMPARTMENT P2,P3, TWO IN P1,P4

11. ANDER L.E.D. BREAKER LIGHT STRIPS IN COMPARTMENT D1,D2,D3,D4,P1,P2,P3,P4,R1
12. CIRCUIT BREAKER PANEL IN COMPARTMENT D4
13. TWO HANWAY ELECTRIC REMIND COIL REELS MODEL 1616-17-18 LOCATED DRIVER SIDE PASSENGER SIDE IN CARGO AREA ABOVE PUMP WITH 150' OF 12/3 CABLE WITH NYL
14. TRIDENT FOLDING STEPS MOUNTED ON THE AERIAL DEVICE PER SHOP ORDER
15. 120V POWER TO AERIAL TIP
16. 2-WAY INTERCOM SYSTEM BETWEEN AERIAL TIP AND TURNTABLE
17. REMOTE LADDER CONTROLS AT AERIAL TIP
18. AERIAL PEDESTAL RAISED 8.50'
19. LIFTING EYE RESCUE ATTACHMENT AT AERIAL TIP

	<p>17. AMOR L.E.D. DUAL LIGHT STRIPS IN COMPARTMENT D1,D2,D3,D4,P1,P2,P3,P4,R1</p> <p>18. CIRCUIT BREAKER PANEL IN COMPARTMENT D4</p> <p>19. TWO HANLEY ELECTRIC REWIND COIL REELS MODEL 1616-178 LOCATED DRIVER SIDE AND PASSENGER SIDE. PUMP WITH 12/3 CABLE W/IN YLATORN GUIDE</p> <p>20. TRIDENT FOLDING STOPS MOUNTED ON THE AERIAL DEVICE PER SHOP ORDER</p> <p>21. 120V POWER TO AERIAL TIP</p> <p>22. 2-WAY INTERCOM SYSTEM BETWEEN AERIAL TIP AND TURNTABLE</p> <p>23. REMOTE LADDER CONTROLS AT AERIAL TIP</p> <p>24. AERIAL PEDISTAL RAISED 6' 5"</p> <p>25. LIFTING EYE RESCUE ATTACHMENT AT AERIAL TIP</p>	<p>26. ALUMINUM 4-WAY COVER AROUND AERIAL ROTATION BEARING</p> <p>27. AIR INLET WITH DISCONNECT COUPLING LOCATED AT DRIVER SIDE PUMP PANEL</p> <p>28. TILT/TARY CABLE RELEASE LOCKOUT IN COMPARTMENT 99,D4</p> <p>29. PERIMETER SCENE LIGHTS USED PER ORDER</p> <p>30. ONE 15A 120V CABLEX SHORELINE RECEPTACLE LOCATED IN CAB PER SHOP ORDER</p> <p>31. ONE 20A 120V SHORELINE RECEPTACLE WITH KISSALIN SUPER AUTO EJECT LOCATED DRIVER SIDE BELOW SPEEDWAY</p> <p>32. L.E.D. ROPE STYLE LIGHTING</p>
UT NT3,D4 D1 P1,P4		<p>R224-L12600027</p> <p>04/15/2026</p>

CUSTOMER APPROVAL

APPROVED BY:
DATE:

[illegible][illegible]

[illegible]

16 FEB 1961	16 FEB 1961
16 FEB 1961	16 FEB 1961

REV	DATE
-----	------

CHASSIS

DATA

MAKE

PIERCE
MODEL

0XT670



MANUFACTURING INC.

TITLE	105 AERIAL LADDER &
-------	---------------------

FILE	500 GALLON WATER TAN
------	----------------------

FOR POMPANO BEACH

POMPANO BEACH, FL

DWG NO. 24

JOB NO. 24048

SCALE 1:24	DATE
---------------	------

DRAWN BY	05NOV10
----------	---------

JGA	05NOV10
-----	---------

CHECKED BY	05NOV10
IRI	

SHEET SIZE	SHEET NO.
------------	-----------

1 OF 1

View File: 04/16/2025 FEB-2011 12:39:47

**Received after DRC Meeting
to address DRC comments
prior to the submission of a
Building Permit Application.**
09/10/2025

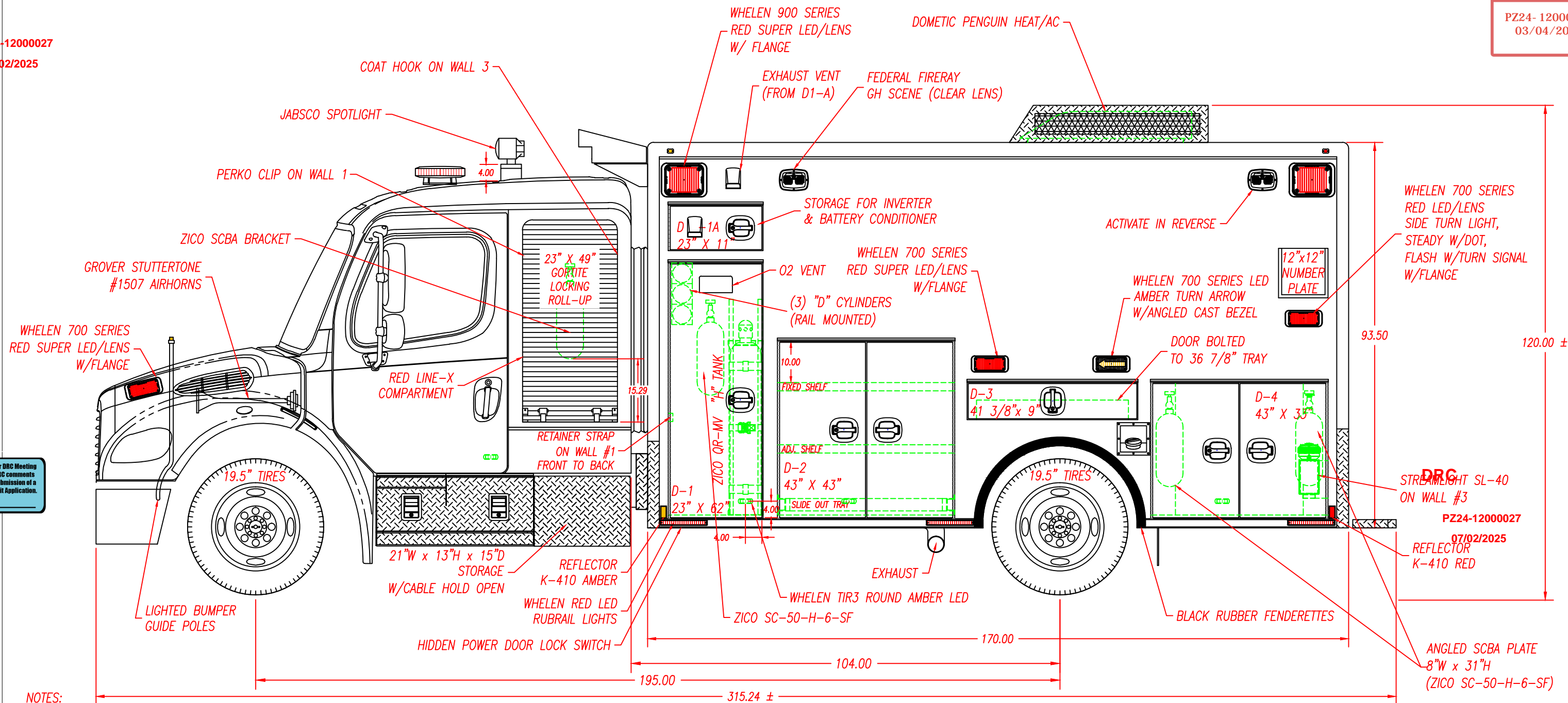

- NOTES:
- 1) POWER DOOR LOCKS ON MODULE COMPARTMENT & ENTRY DOORS EXCEPT D-3, P-3, & R-1 - WIRE TO OEM CHASSIS DOOR LOCKS
 - 2) INSTALL VISTA ROPE LIGHTING IN EXTERIOR COMPARTMENTS ILOS
 - 3) INSTALL WHELEN TIR3 AMBER LED (4" UP AND 4" OVER) ON INTERIOR DOOR LINERS OF ALL REAR FACING COMPARTMENT, ENTRY, AND CAB DOORS.
 - 4) INSTALL 4" ROUND WHITE LIGHT IN CEILING OF D1-A COMPT.

REVISION LEGEND		REVISIONS																			
		BY	DATE	1	2	3	4	5	6	7	8	9	10	11	12	13	14	15	16	17	18
C-COT	1																				
D-DEALER	2																				
E-ENGINEERING	3																				
F-FAB DEPT.	4																				
P-PRODUCTION	5																				
R-RED ROOM	6																				
	7																				
	8																				
	9																				
	10																				

DR

PZ24-1200
04/15/20

DIMENSIONS SHOWN ARE APPROXIMATE AND ARE
SUBJECT TO MINOR DEVIATION AS MAY OCCUR OR
BE NECESSARY IN CONSTRUCTION. MINOR DETAILS
NOT SHOWN. THESE PRINTS ARE FOR GRAPHICAL
REPRESENTATION ONLY AND SHOULD NOT BE USED
FOR DESIGN PURPOSES

DRC BE READY. BE SURE.[™]
MEDTEC[™]

PZ24-12000027
04/15/2026

CUSTOMER - <i>POMPANO BEACH FIRE RESCUE</i>			ORDER NO. <i>(18)-BID</i>
DRAWN BY - <i>TW</i>	CHASSIS - <i>FREIGHTLINER</i>	WIDTH - <i>96"</i>	TITLE - <i>STREETSIDE EXT</i>
DATE - <i>1/27/11</i>	SHEET NO. - <i>1 OF 21</i>	HEADROOM - <i>72"</i>	SCALE <small>(11x17)</small> - <i>1/2" = 1'</i>
MODEL - <i>M-170-A</i>			DRAWING NO. <i>POMPANO-11</i>

Prepared for:
PURCHASING .
ETR LLC
700 S French Ave
SANFORD, FL 32771
Phone: 407-339-6737

Prepared by:
Ryan Partin
ORLANDO FREIGHT TRAIL
2455 S. ORANGE BLOSSOM
TRAIL
APOPKA, FL 32703
Phone: 4072953846

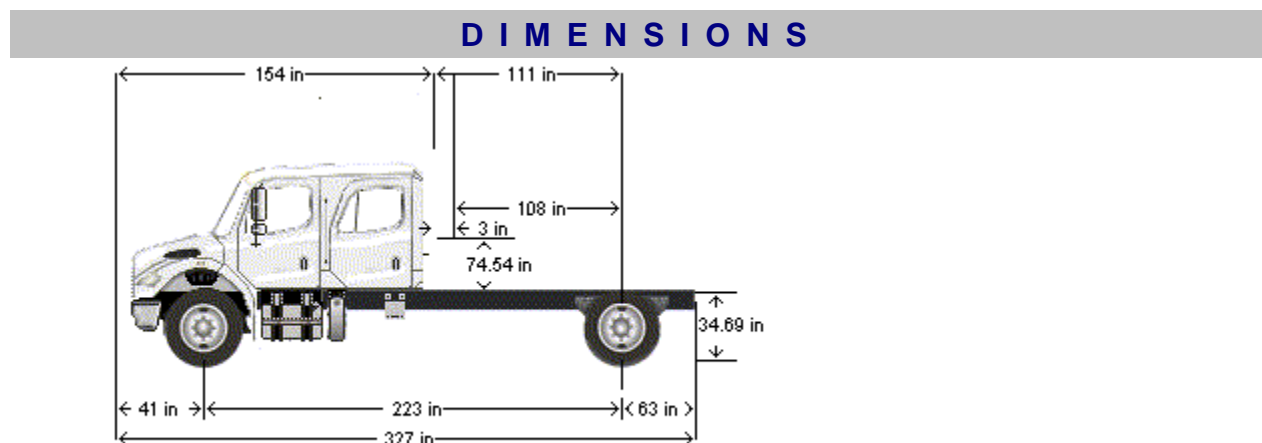

DRC

VEHICLE SPECIFICATIONS SUMMARY - DIMENSIONS

07/02/2025

Model	M2106
Wheelbase (545)	5675MM (223 INCH) WHEELBASE
Rear Frame Overhang (552).....	1600MM (63 INCH) REAR FRAME OVERHANG
Fifth Wheel (578).....	NO FIFTH WHEEL
Mounting Location (577)	NO FIFTH WHEEL LOCATION
Maximum Forward Position (in).....	0
Maximum Rearward Position (in)	0
Amount of Slide Travel (in).....	0
Slide Increment (in).....	0
Desired Slide Position (in).....	0.0
Cab Size (829).....	154 INCH BBC HIGH-ROOF ALUMINUM CONVENTIONAL CREW CAB
Sleeper (682).....	NO SLEEPER BOX/SLEEPERCAB
Exhaust System (016)	RH OUTBOARD UNDER STEP MOUNTED HORIZONTAL AFTERTREATMENT SYSTEM ASSEMBLY WITH LH HORIZONTAL TAILPIPE EXITING FORWARD OF REAR TIRES

TABLE SUMMARY - DIMENSIONS

Application Version 11.3.004
Data Version PRL-23M.041
ETR Pompano Beach FL Fire Rescue

11/12/2020 11:42 AM

Page 17 of 18

DRC

PZ24-12000027

04/16/2025

